

LIGHTING SCHEDULE

- ▲ 24 x Twiggy Spike Light, aged brass, warm white, 3W from Nocturnal Lighting, to electrician detail
- 1 x Wombat Uplight, aged brass, warm white, 9W narrow beam from Nocturnal Lighting, to electrician detail

TREE SCHEDULE

- | | |
|------------------------------------|--------|
| T1: Archontophoenix cunninghamiana | REMOVE |
| T2: Phoenix canariensis | RETAIN |

PLANT SCHEDULE				
Botanic Name	Common Name	Pot Size	Max Height (mm)	NO.
Acer palmatum	japanese maple	100L	4000	1
Adiantum aethiopicum	Maidens fern	200	500	35
Bambusa textilis gracilis	Sleander weaver	35L	6000	17
Bougainvillea magnifica traille	Bougainvillea	200	climber	1
Banksia integrifolia	Coastal banksia	200L	5000	3
Casuarina cousin it	Cousin it	200	groundcover	30
Dichondra repens	Kidney weed	140	groundcover	100
Ficus pumila	Climbing fig	140	climber	23
Hibbertia scandens	Climbing guinea flower	200	groundcover	10
Howea forsertiana	Kentia palm	broot	7000	4
Lomandra lime tuff	Lime lomandra	200	500	155
Lomandra histris	Mat rush	200	1000	10
Magnolia teddy bear	Dwarf magnolia	100L	4000	23
Philodendron xanadu	Xanadu	200	700	30
Plumeria acutifolia	Frangipani	broot	4000	3
Raphiolepis oriental pearl	Oriental pearl	200	1000	55
Russelia equisetiformis	Firecracker plant - red	200	600	8
Trachelospermum jasminoides	Star jasmine	200	climber/groundcover	25
Themeda australis	Kangaroo grass	200	300	150
Viburnum emerald lustre	Viburnum	45L	3500	15
Westringea fruticosa	Coastal rosemary	200	1500	11

NOTE:

- Figure dimensions shall take precedence over scale.
- Contractors must verify all dimensions on job before commencing any work or making shop drawings.
- All structural works including demolition to be verified by Structural Engineer prior to contractor undertaking any works. All structural landscaping and building works to be undertaken by suitably qualified, insured and licensed persons in the field only. Supervision and coordination of such work to be undertaken by suitably qualified, insured, licensed and experienced structural landscaper and/or builder only.
- Verify all plant numbers on site prior to ordering and advise Landscape Architect if any changes are deemed necessary. Responsibility of number of plant stock ordered rests solely with contractor not Landscape Architect. Plant schedule for approval process only, not to be used for orders or quotes. Set out instructions as given on site by TWLA including any amendments to plant species and type as given on site remain the responsibility of contractor to update quote and order accordingly. Plant schedule as guide only.
- Automatic irrigation system to be installed by irrigation subcontractor who is a suitably qualified, insured and licensed persons in the field only.
- Check existing RL's and all soil depths on site. Advise Landscape Architect of any discrepancies before commencement. Allow for adjustments to suit discrepancies.
- Contractor/s to familiarize self and team with existing site conditions prior to undertaking any works, including any underground services.
- Forest Fines Mulch from Australian Native Landscapes to be evenly distributed under all completed garden beds post soil, plant, irrigation and electrical install (Ph: 13 14 58).
- Lighting to be from Nocturnal Lighting (Sydney Distributor Ph: 02 9699 6007) or Lumascope Lighting (+61 7 3854 5000), to electrician detail. Allow for power to all garden beds as directed by TWLA.
- Pot selection from The Balcony Garden and Martin Kellock Pots, TBD by TWLA.
- Any natural materials used in the project including but not limited to timber, stone and plant material, may change in appearance and dimension following exposure to use or climatic conditions and this is typical of such materials. Any discrepancy regarding natural or non-natural material to be directed to supplier, landscape contractor, stonemason, manufacturer or the like. No responsibility for material used on project rests with Landscape Architect.
- Comply with relevant authority requirements.
- Comply with National Construction Code requirements.
- Comply with Australian Standards for material, construction and landscape practice.
- Comply with BASIX certificate, if applicable.
- Do not scale from drawings.
- This drawing is protected by copyright.

DATE	REVISION	NOTE	RECIPIENT
21.08.2019	A	First draft for client comment	PA, BA, RB
26.08.2019	B	Amended scheme for DA submission	PA, BA, RB
23.08.2021	C	Amended with new dwgs	PA, BA, RB

Figure dimensions shall take precedence over scale. Contractors must verify all dimensions on job before commencing any work or making shop drawings. Check existing RL's on site. Advise Landscape Architect of any discrepancies before commencement. Allow for adjustments to suit discrepancies. Comply with relevant authority requirements. comply with National Construction Code requirements. Comply with Australian Standards for material and construction practice. Comply with BASIX certificate. Do not scale from drawings. This drawing is protected by copyright.

Project:
4 Loch Maree
Place Vaucluse
Client:
Askaro

Dwg no:
LP01-1719
Title:
Landscape Plan - Roof

Drawn by: TW
Checked: TW
Scale: 1:200@A3
Issue: 01
Revision: C
Date: Aug 2021



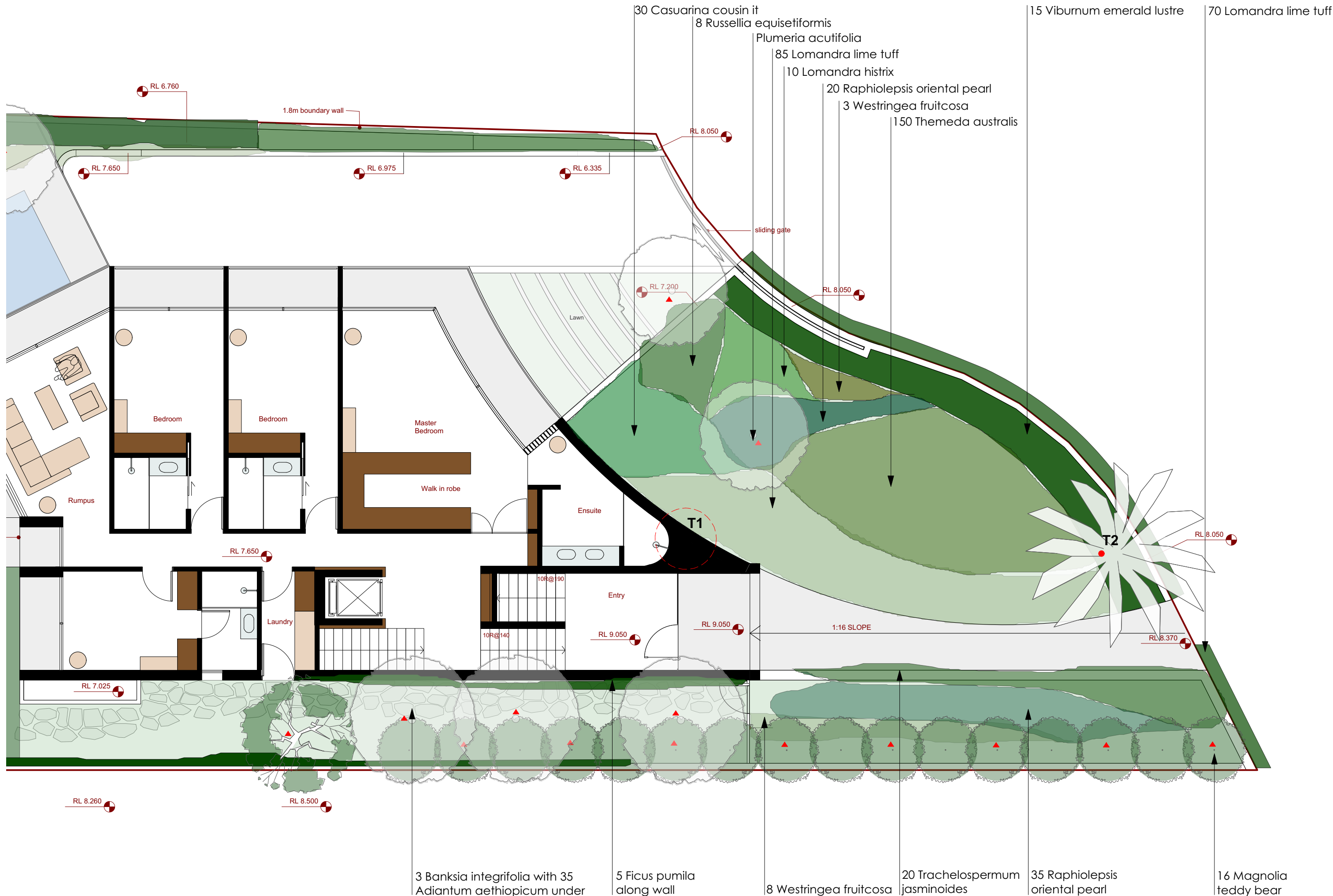

3 Banksia integrifolia with 35
Adiantum aethiopicum under

5 Ficus pumila
along wall

8 Westringea fruitcosa

20 Trachelospermum
jasminoides

35 Raphiolepis
oriental pearl

16 Magnolia
teddy bear

DATE	REVISION	NOTE
21.08.2019	A	First draft for client comment
26.08.2019	B	Amended scheme for DA submission
23.08.2021	C	Amended with new dwgs

RECIPIENT:
PA, BA
PA, BA
PA, BA, RB

Figure dimensions shall take precedence over scale. Contractors must verify all dimensions on job before commencing any work or making shop drawings. Check existing RL's on site. Advise Landscape Architect of any discrepancies before commencement. Allow for adjustments to suit discrepancies. Comply with relevant authority requirements, comply with National Construction Code requirements. Comply with Australian Standards for material and construction practice. Comply with BASIX certificate. Do not scale from drawings. This drawing is protected by copyright.

Project:
4 Loch Maree
Place Vacluse
Client:
Askaro

Dwg no:
LP03-1719
Title:
Landscape Plan - Entry

Drawn by: TW
Checked: TW
Scale: 1:100@A3
Issue: 01
Revision: C
Date: Aug 2021

